

Sheet: 2 of 2

- Key:
- Land to be Acquired
 - New Rights to be Acquired

This map is a plan of the land to be acquired for the purposes of the Sheerwater Regeneration Scheme. It is a plan of the land to be acquired for the purposes of the Sheerwater Regeneration Scheme. It is a plan of the land to be acquired for the purposes of the Sheerwater Regeneration Scheme.

Scale: 1:500 @ A0
Version: FINAL (A2)
Date: 08/10/2020

The Common Seal of WOKING BOROUGH COUNCIL
was hereunto affixed and this Order thereby executed
In the presence of:-
Director of Legal and Democratic Services
Corporate Management Group Member
Date: 17th October 2020

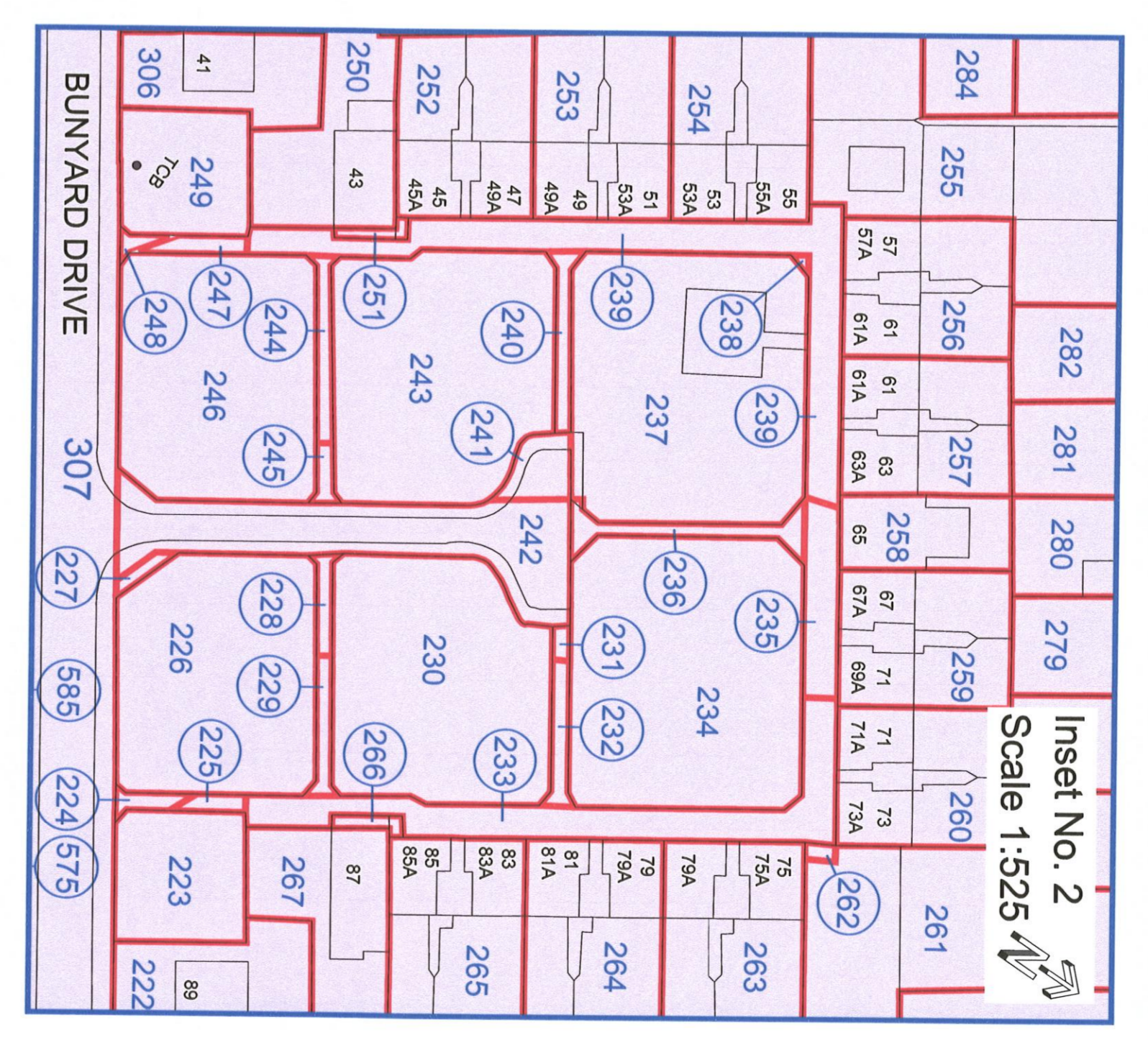
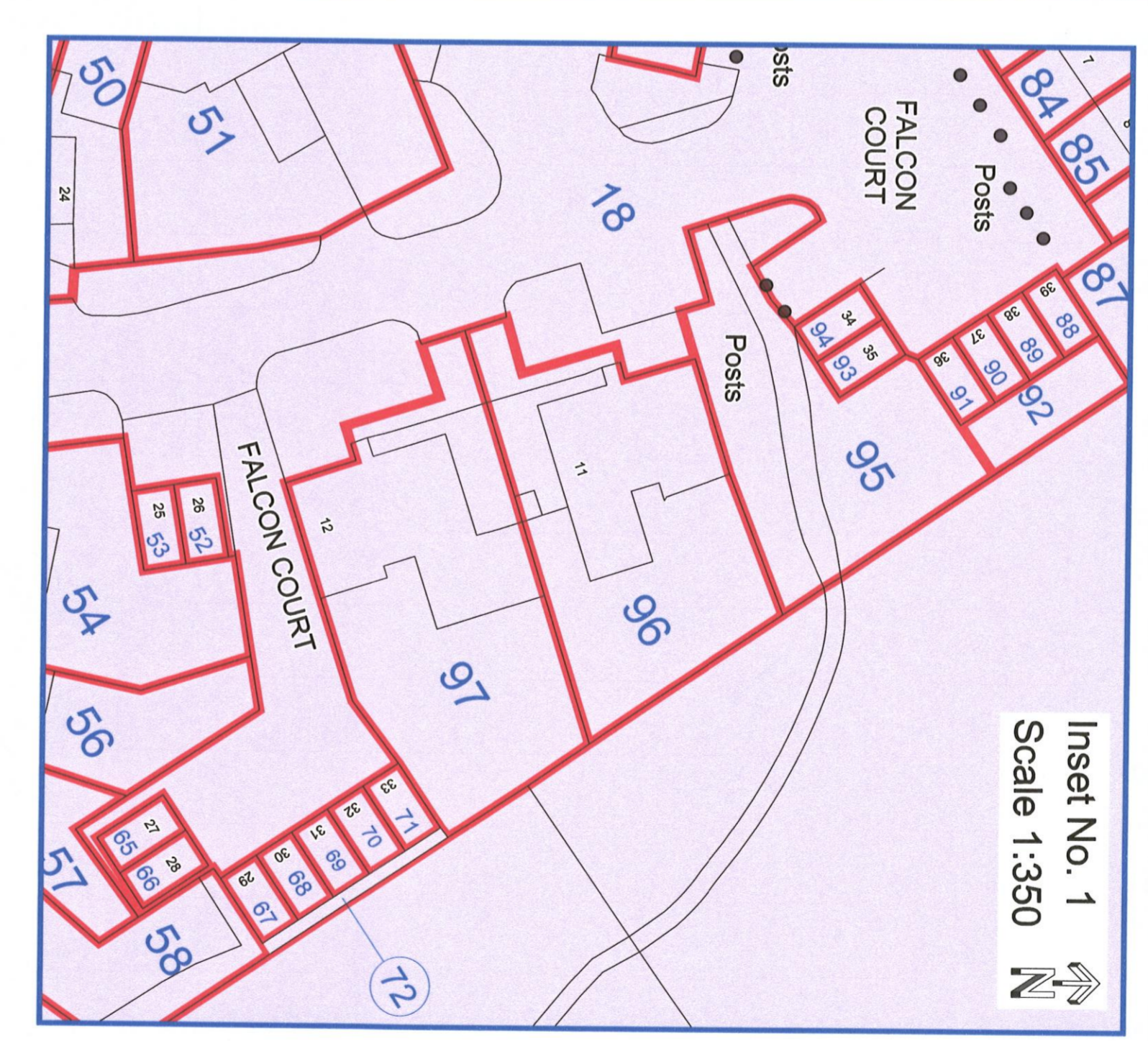
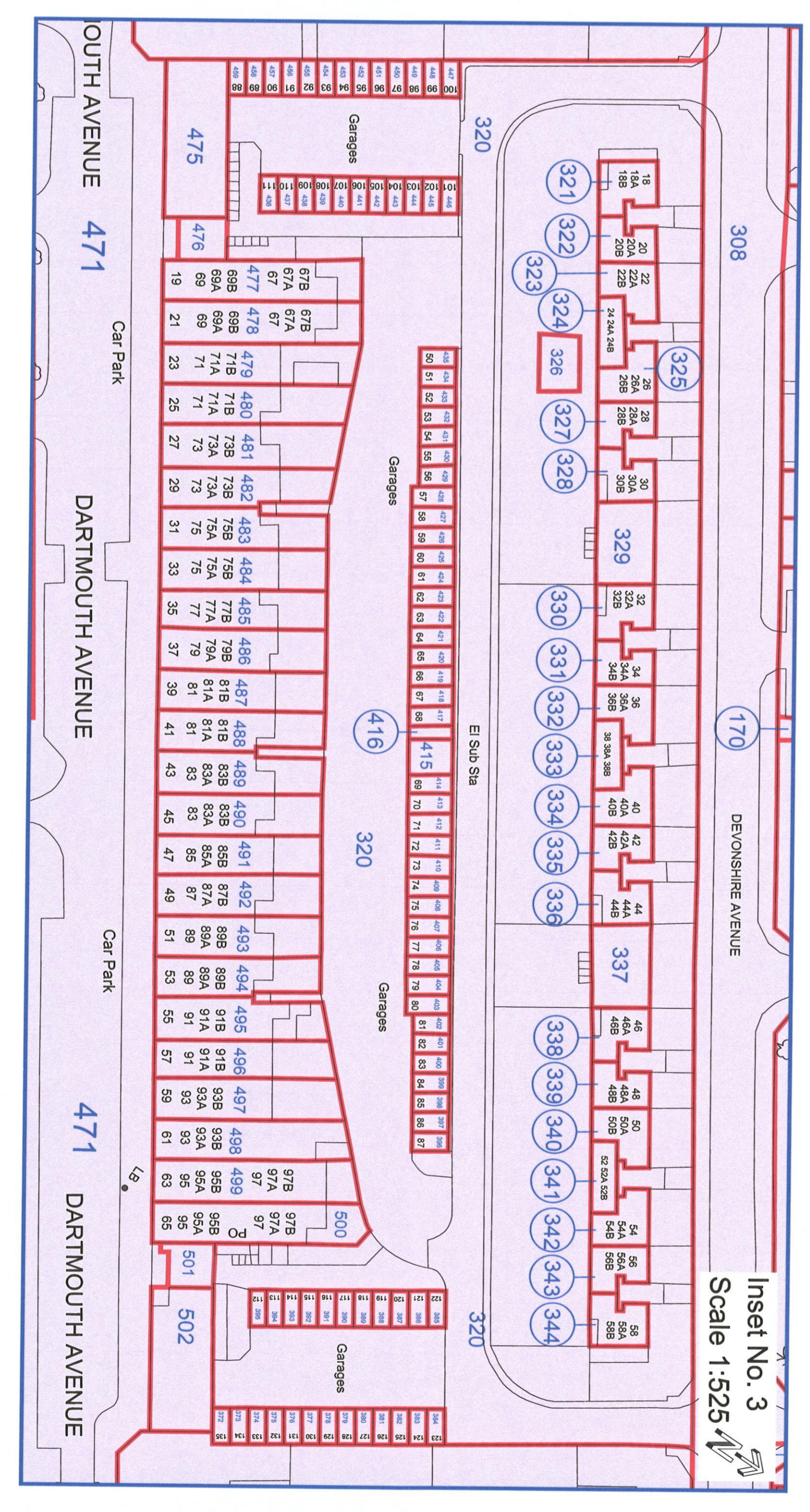
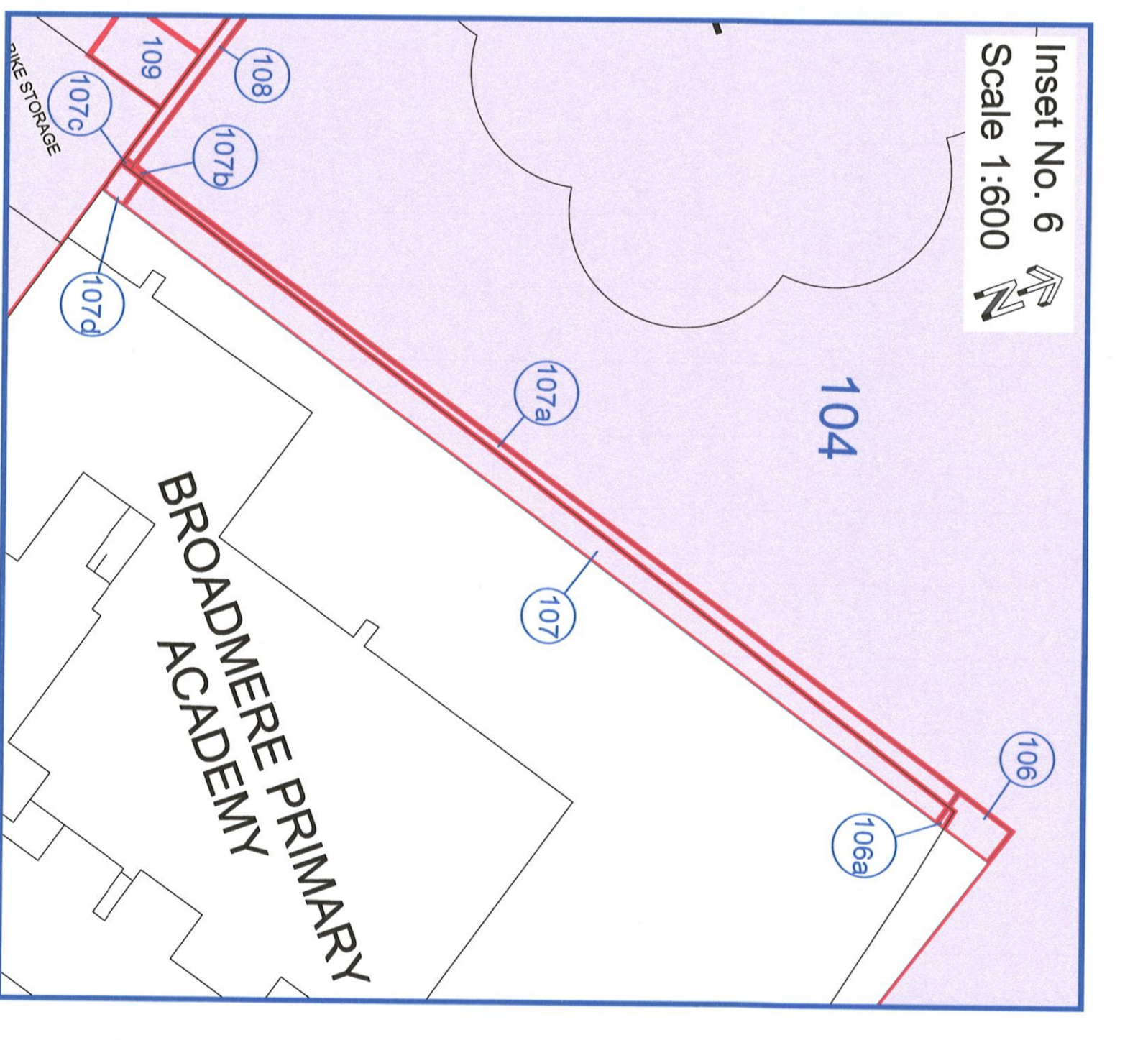
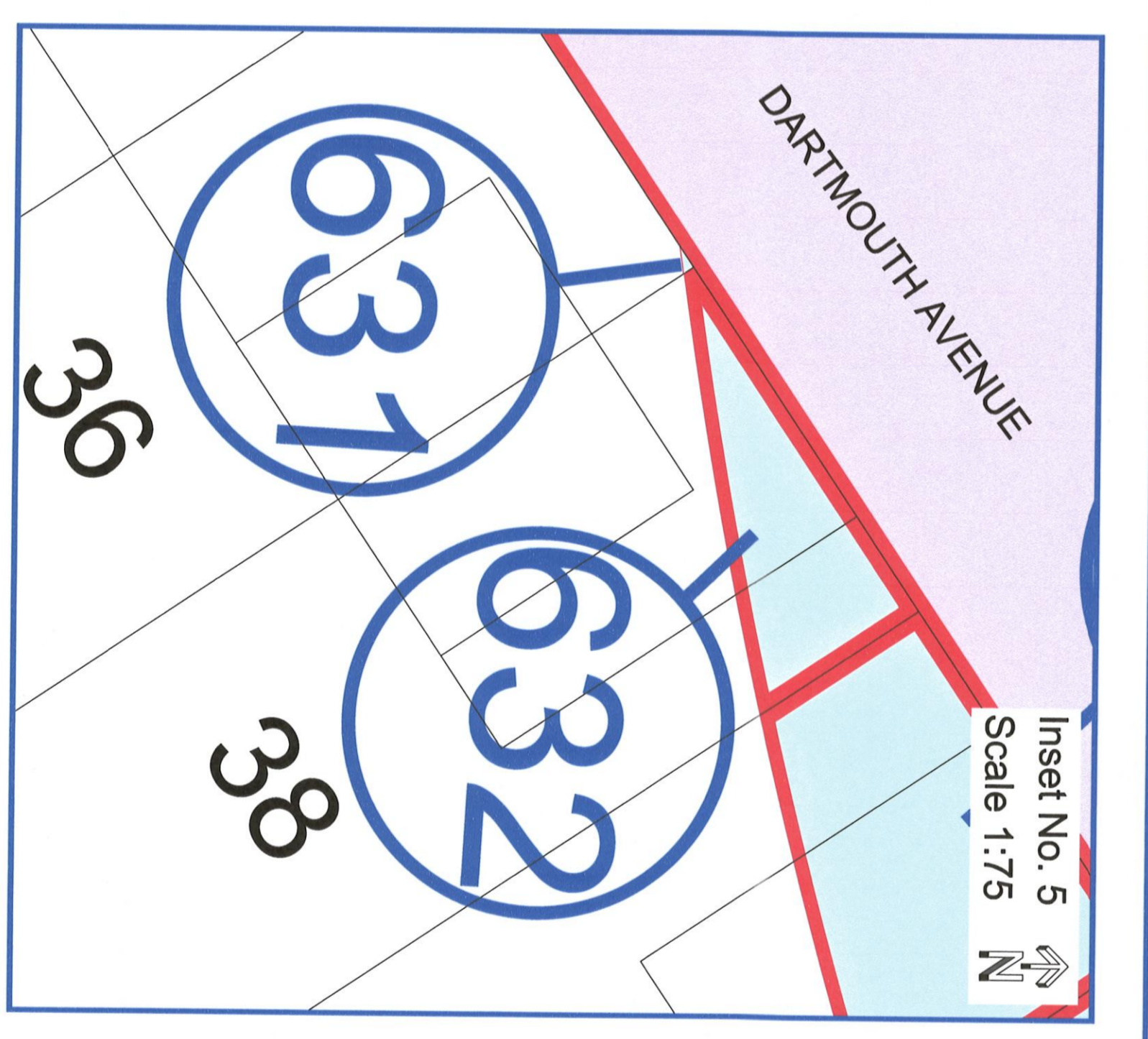
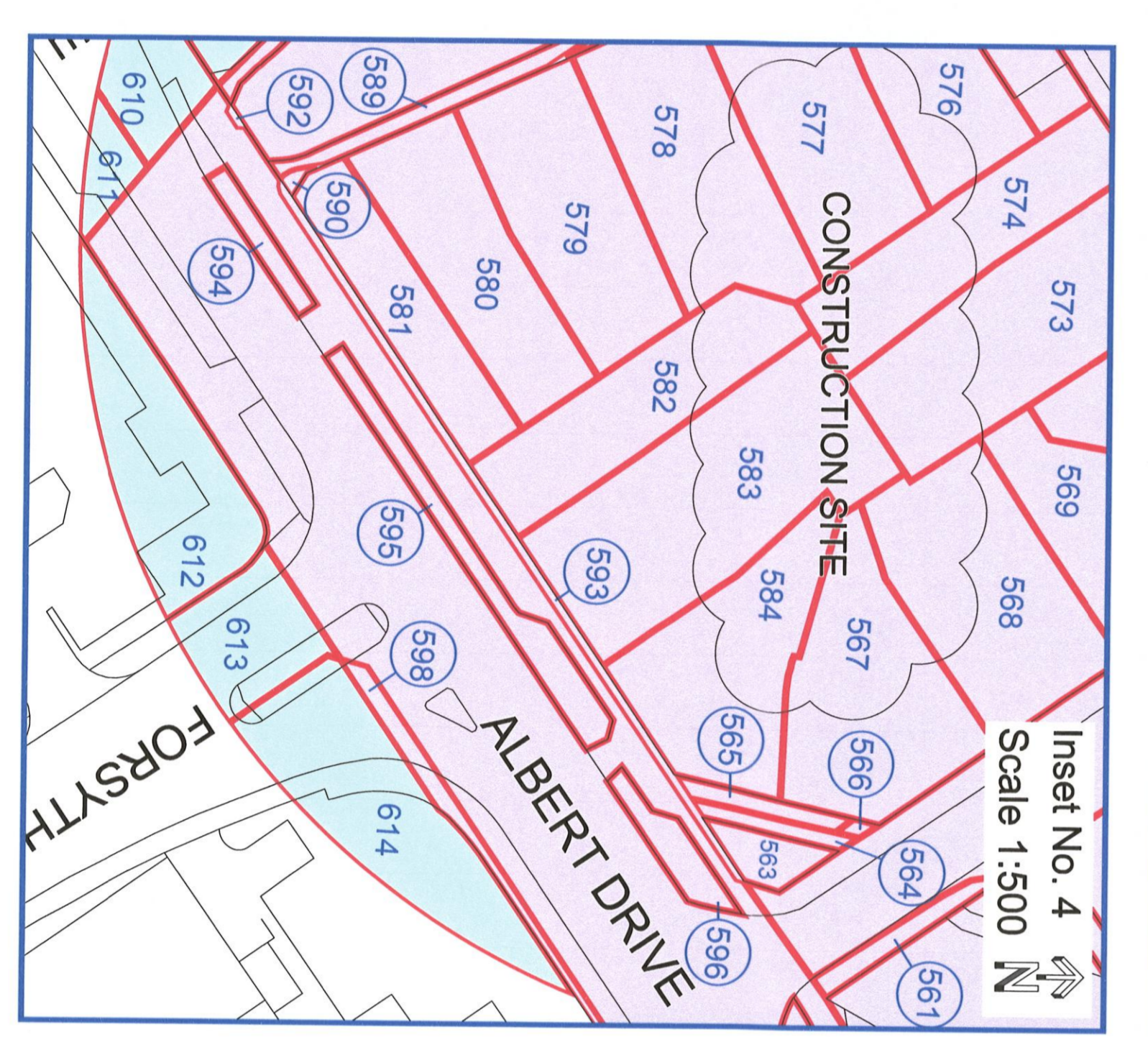
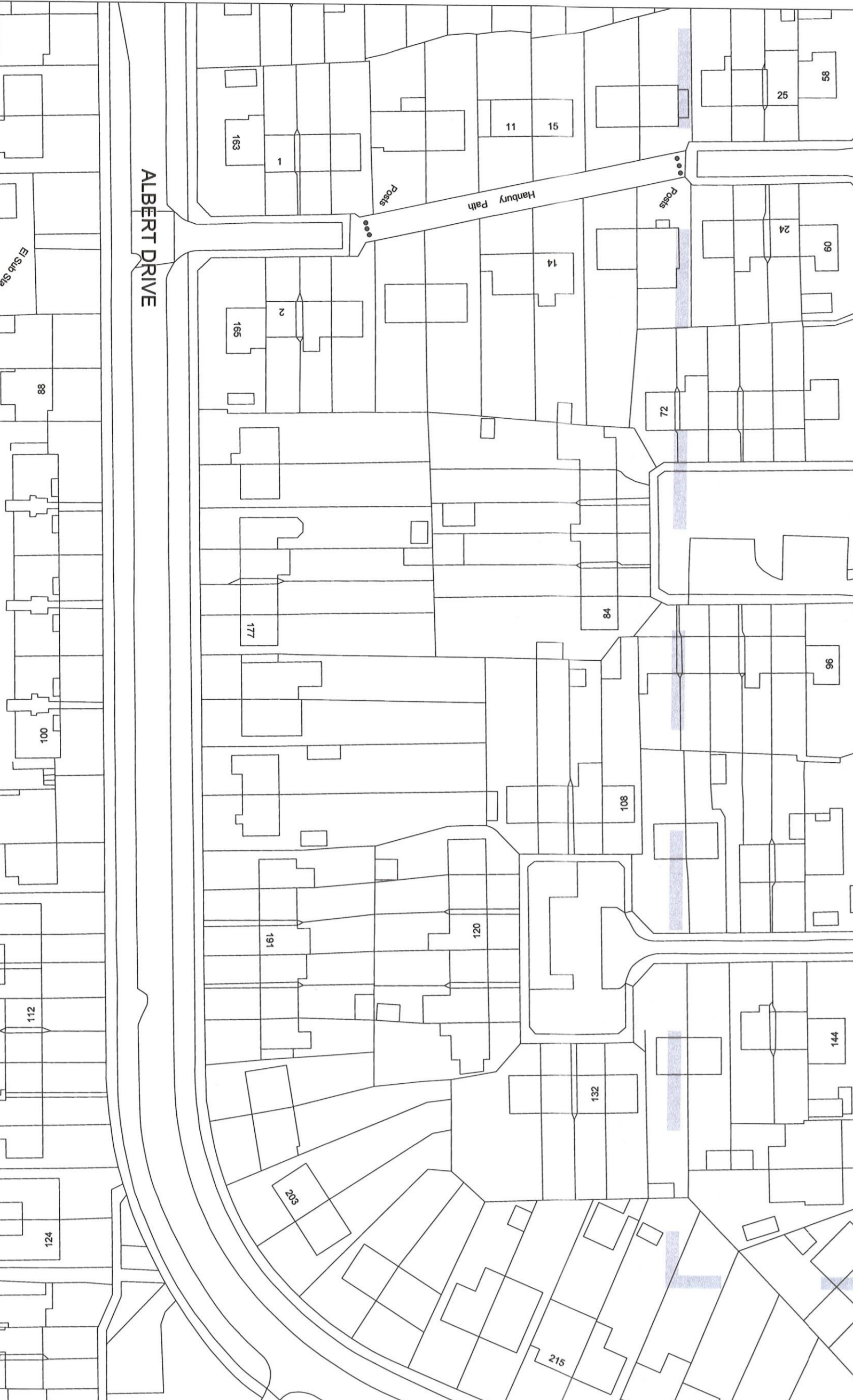
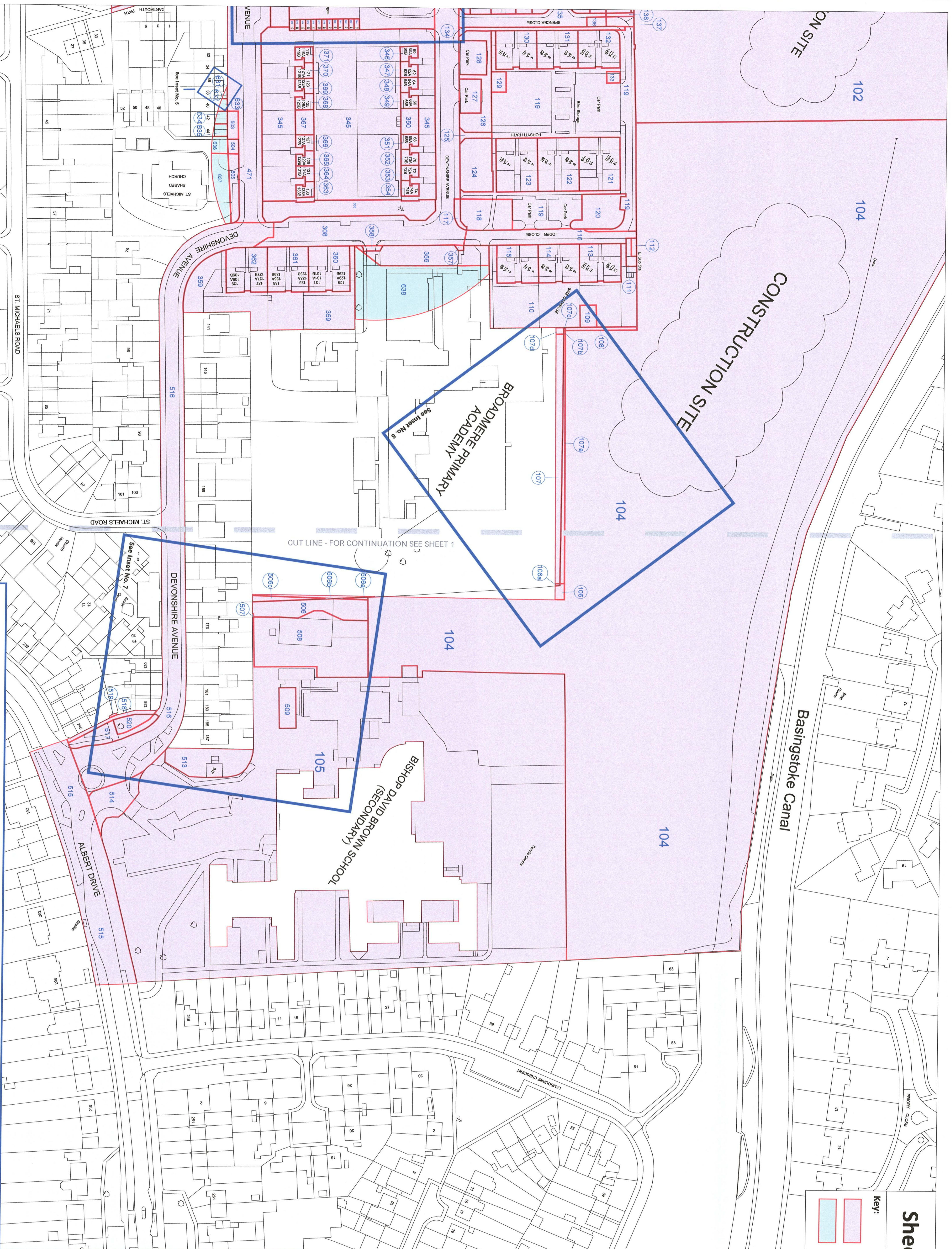

INSETS 1 - 7